

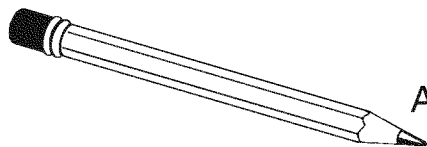

Jesus asked the man, "Do you believe in the Son of Man?" The man asked who it was. Jesus told him that it was He. What did the man say then?

Write the letter that is missing from the second word on the line.

- | | | | |
|----------|---------|------|---------|
| in WORLD | but not | WORD | " ____ |
| in TENOR | but not | RENT | _____ |
| in REST | but not | SET | _____ |
| in DEAR | but not | ARE | _____ |
| in RIDE | but not | RED | _____ |
| in BARGE | but not | GEAR | _____ |
| in GLEE | but not | LEG | _____ |
| in LADLE | but not | LEAD | _____ |
| in LILAC | but not | CALL | _____ |
| in TEAM | but not | MAT | _____ |
| in VAST | but not | SAT | _____ |
| in ROUTE | but not | TOUR | _____." |



And he worshiped Him!

Children's Worship Bulletin™

Ages 7+

March 22, 2020 • John 9:1-41

Jesus Heals a Man Born Blind

As Jesus and His disciples went along, they saw a man who was blind from birth.



Complete this picture of Jesus meeting the blind man.



Enter your **SECRET CODE** to unlock games @ games.childrensbulletins.com **SECRET CODE FTW251**

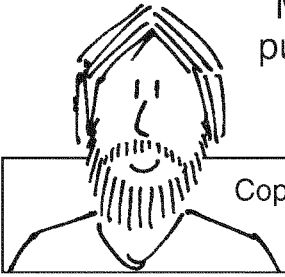

Many people thought blindness was a punishment for sin. Jesus said it wasn't. He said this man's blindness would show the work of God!

Copy the words from the crossword puzzle onto the lines to find what happened next.

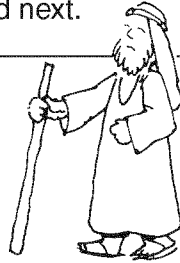
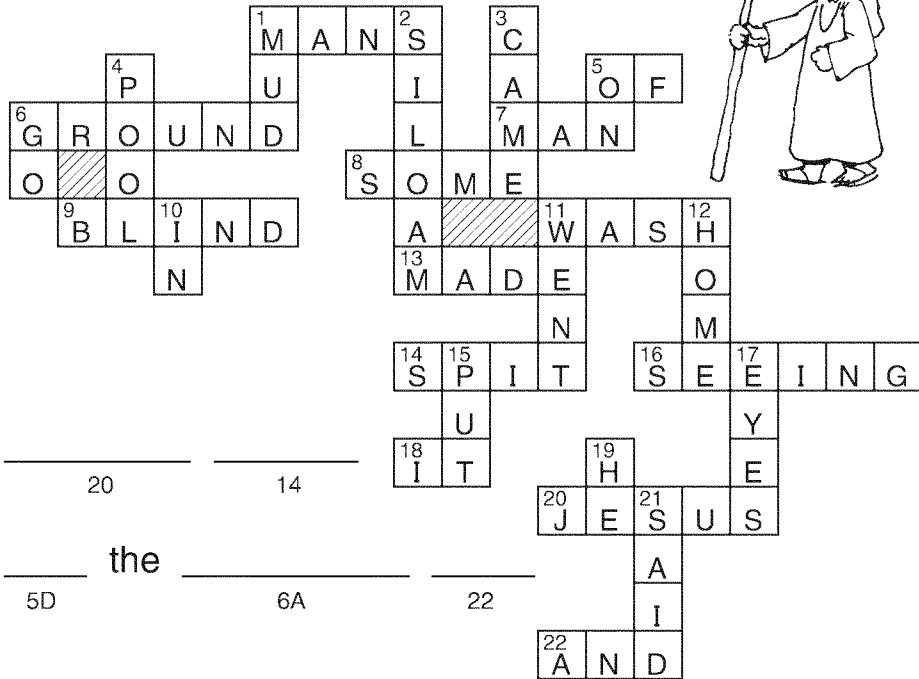

The Pharisees questioned the man about Jesus. They said Jesus must be a sinner because He had healed on the Sabbath. What did the man say?

Use the Braille alphabet to find the answer.

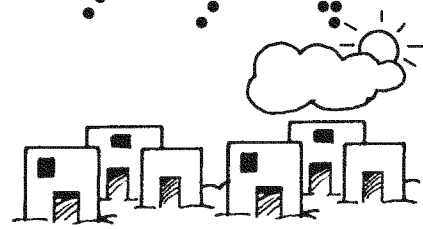
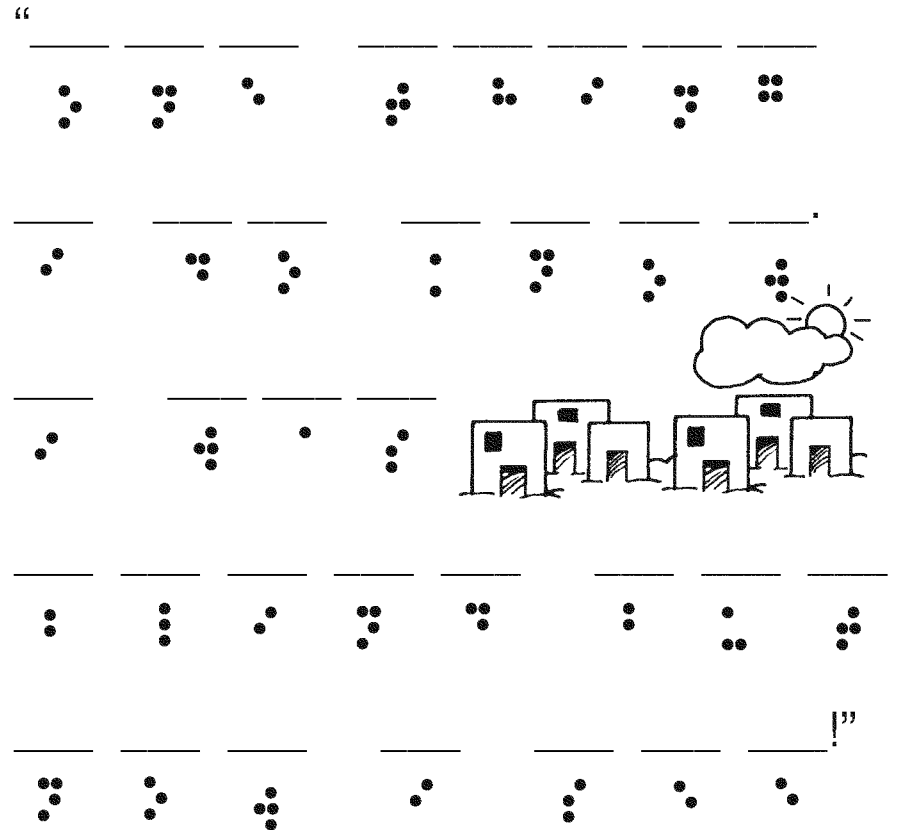
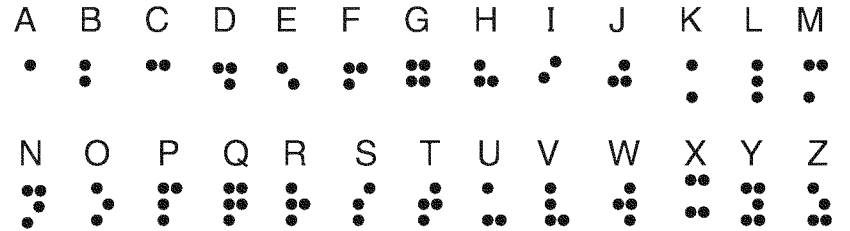

_____ 20 _____ 14

_____ the _____

5D _____ 6A _____ 22

_____ 13 _____ 8 _____ 1D

_____ the _____

19 _____ 15 _____ 18 _____ 5D _____ 9 _____ 1A

_____ 17 _____ 6D _____ 11A _____ 10 _____ 4

_____ " The _____

5A _____ 2 _____ 7 _____ 11D

_____ !

22 _____ 3 _____ 12 _____ 16